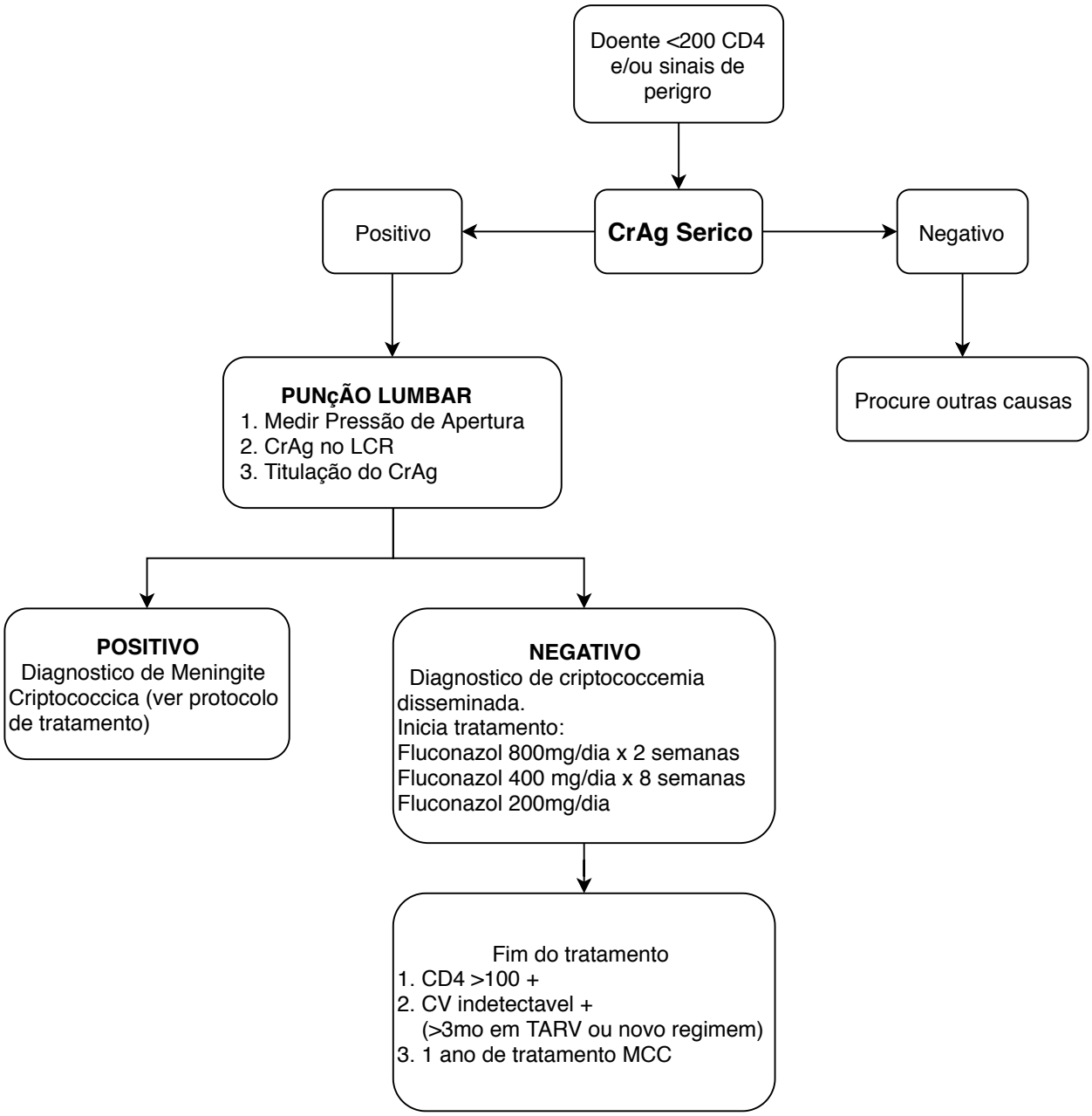ALGORITMODX DE CRIPTOCCOCEMIA E CRIPTOCOCO MENINGITE(PRIMER EPISODIO)