

Rwanda's Digital Health Transformation: The eBuzima EMR System

Zephania Nzeyimana | HIV Key Population Strategic Officer | Rwanda Biomedical Centre



Works in Progress: Transforming the HIV Response in a Time of Change, April 20-22, 2026 | Nairobi, Kenya



PRESENTATION OUTLINE



A Healthy People. A Wealthy Nation

01

Background

02

eBuzima Overview

03

Key Population Modules

04

Kigali Pilot Insights

05

Key Take Aways

eBuzima vs. Legacy EMRs in Rwanda

Feature	Other EMR systems	eBuzima EMR
Scope	Often single-facility or hospital-specific (OpenMRS, OpenClinic), Often donor- or project-driven, not fully national	National, All public health facilities
	Specific to some health services	All health services offered in public health facilities
	Specific to some services. E.g.: DHIS2 focuses on program level data like HIV CBS (With Tracker the system captured individual level data).	Comprehensive clinical records across all services
Data architecture	Decentralized / local installations	Centralized and web-based
Patient-records sharing	Often siloed within one facility or small network	Records synchronized across all public facilities
Patient-facing app	Usually clinician-only access	Integrated mobile app for appointments and records

eBuzima Overview: EMR Live Demo with Focus on the KP Module

System URL: <https://ebuzima.moh.gov.rw/>

Kigali Pilot Insights: Key Population Data

[Reporting Period: As at 31 March 2026]

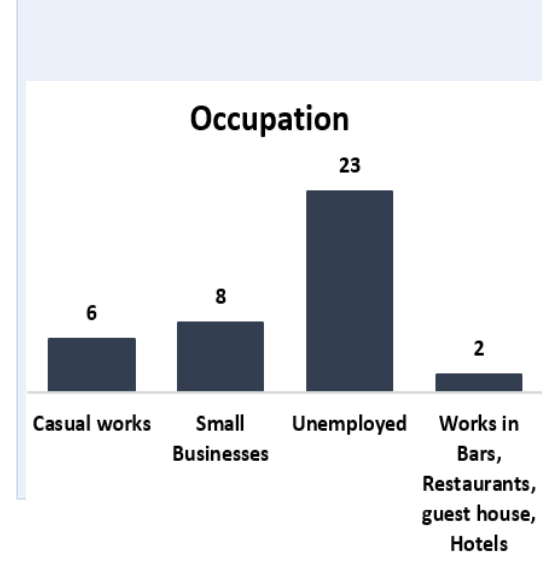
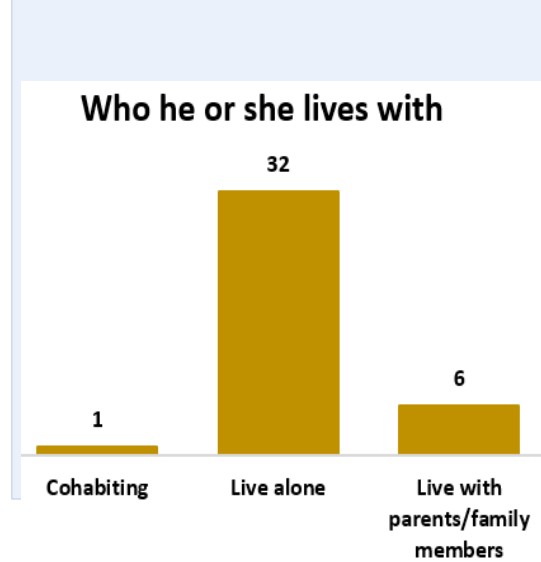
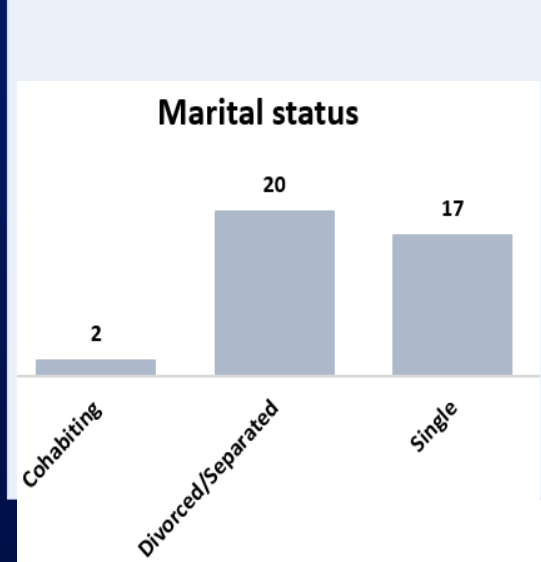
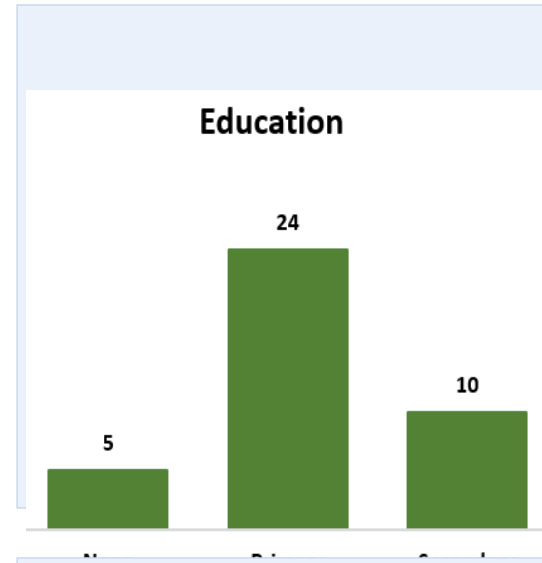
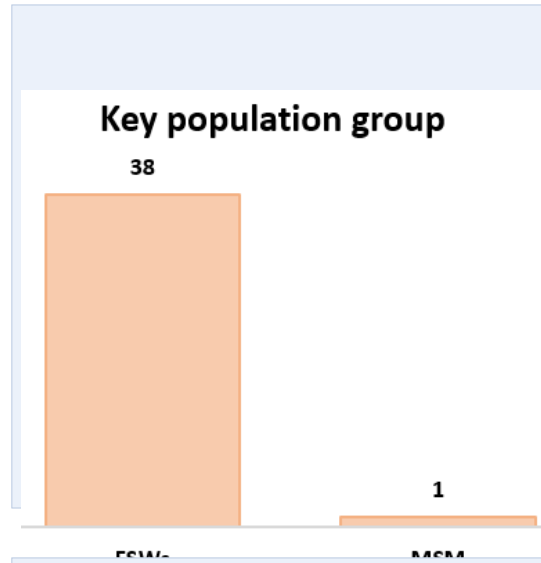
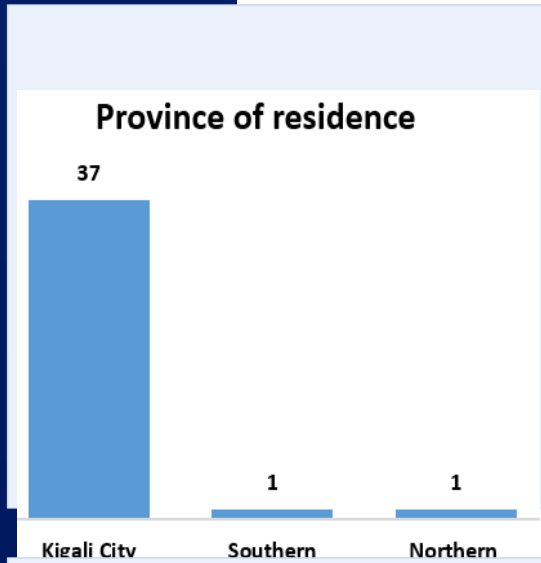

Key Findings

Of 39 KP members enrolled in eBuzima, the majority are:

Location	Kigali City (37 of 39)
KP Group	Female Sex Workers (38 of 39)
Living Situation	Live alone (32 of 39)

Note: While based on a single pilot site, the data suggest that eBuzima may be a promising tool for informing policymakers on served populations and their needs.

eBuzima at Scale: Building a Connected, Data-Driven Health System for Rwanda



Before: Paper-based records

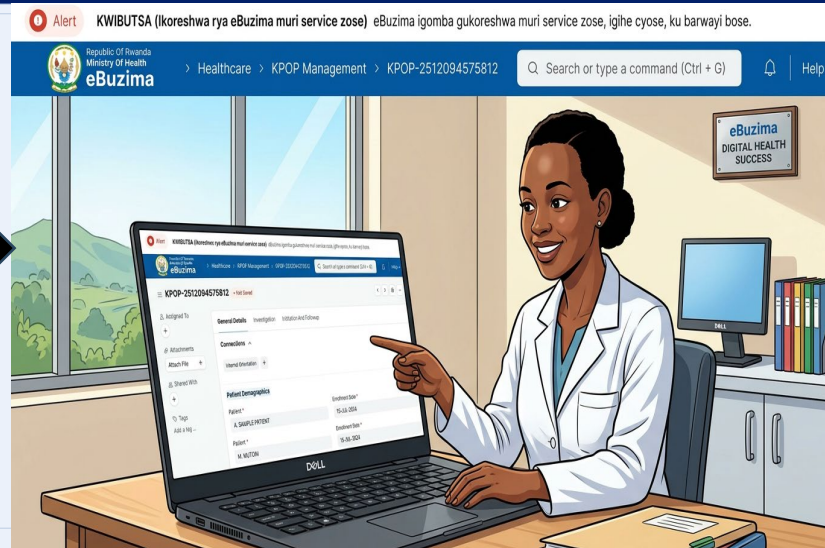

After: eBuzima digital platform

Implementation: Rolled out to majority of public health facilities with ongoing supervision and technical support (April 8 2026)-for other services other than HIV services including KP and PrEP services-in 1 pilot site.

Impact: Empower health workers with real-time data, improving quality of care and evidence-based decision making

1

Infrastructure Investment

Expanding digital infrastructure and connectivity across all public health facilities nationwide(MOH will oversee EMR systems in private HF's)

2

Capacity Building

Strengthening health care provider skills and technical expertise to use the new system

3

System Integration

Achieving full interoperability of eBuzima across all health service areas and platforms



Thank You!

